

Planning Permit No. A/1479/91

APPROVED

SUBJECT TO THE CONDITIONS IN THIS OFFICE LETTER.

No. A/1479/91, Date 26.11.91

FOR MEMBER SEC ETARY
MAORAS METROPOLITAN
DEVELOPMENT AUTHORITY
MADRAS-600 008

21/12/91

SCHEDULE OF JOINERY

D1	3'-0" x 7'-0" (914 x 2134)	T-W FLUSH DOOR
D2	3'-0" x 7'-0" (914 x 2134)	" "
D3	2'-6" x 7'-0" (762 x 2134)	" "
P/W	4'-0" x 7'-0" (1219 x 2134)	DOOR GUM WINDOW
W1	6'-0" x 4'-0" (1829 x 1219)	T-W GLAZED WINDOW
W2	4'-0" x 4'-0" (1219 x 1219)	" "
W3	4'-0" x 3'-0" (1219 x 914)	" "
N4	5'-0" x 4'-0" (1524 x 1219)	" "
W5	2'-0" x 4'-0" (610 x 1219)	" "
V1	3'-0" x 2'-0" (914 x 610)	T-W VENTILATOR

SPECIFICATION

FOUNDATION: CONTINUOUS 50MM BRICK FOOTING

OVER. RCC 1:4:8 & SAND FILLING

SUPER STRUCTURE: 9" THK BRICK LOAD BEARING BRICK WALL C.M. 1:4 OVER RCC FLINTH BEAM 1:2:4 MIX. SINGLY REINFORCEMENT

FLOORING: MOSAIC FLOORING

JOINERY: TEAK WOOD - FLUSH DOOR GLAZED WINDOW & VENTILATOR

WEATHERING COURSE: BRICK JELLY & LINE CONCRETE LAID TO SITE & FINISHED WITH ONE COURSE OF CONTRY TILES IN C.M. COATED WITH CRUDE OIL & RUBBED SMOOTH

PAINTING: DOOR & WINDOW PAINTED WITH SYNTHETIC EMERALD PAINT WALLS PAINTED WITH CEMENT PAINT

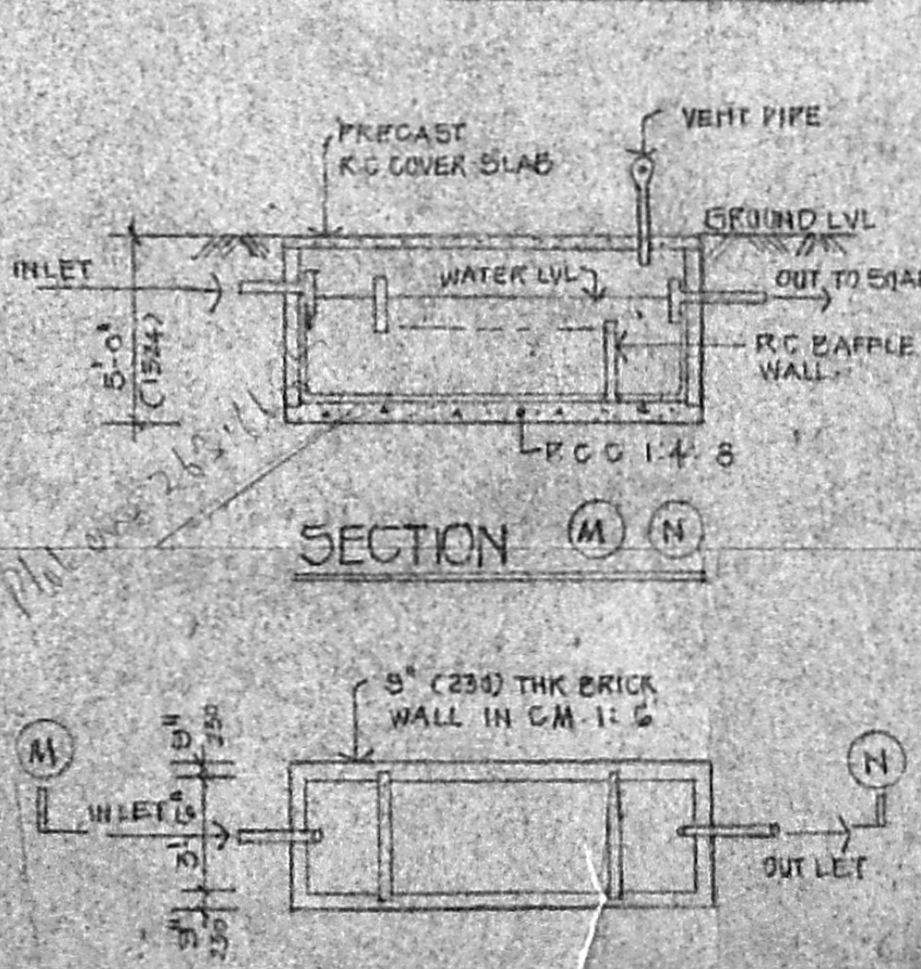
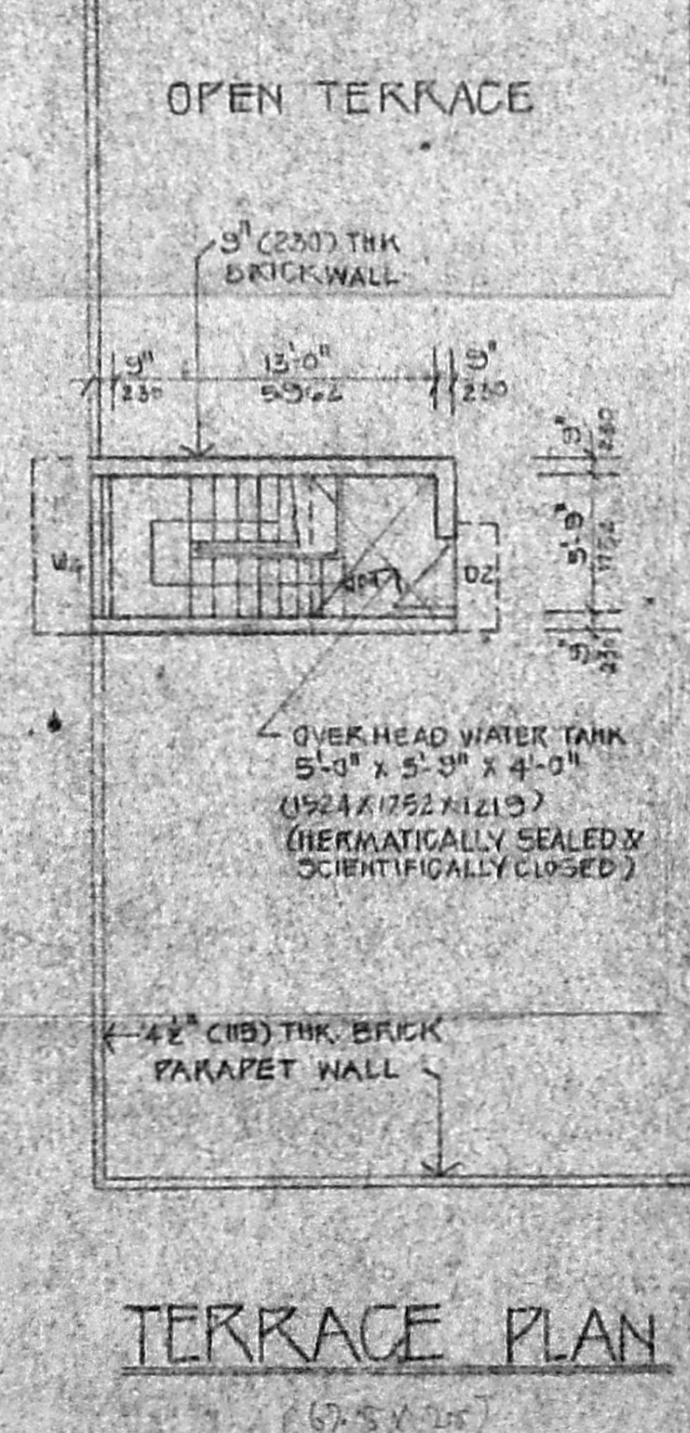
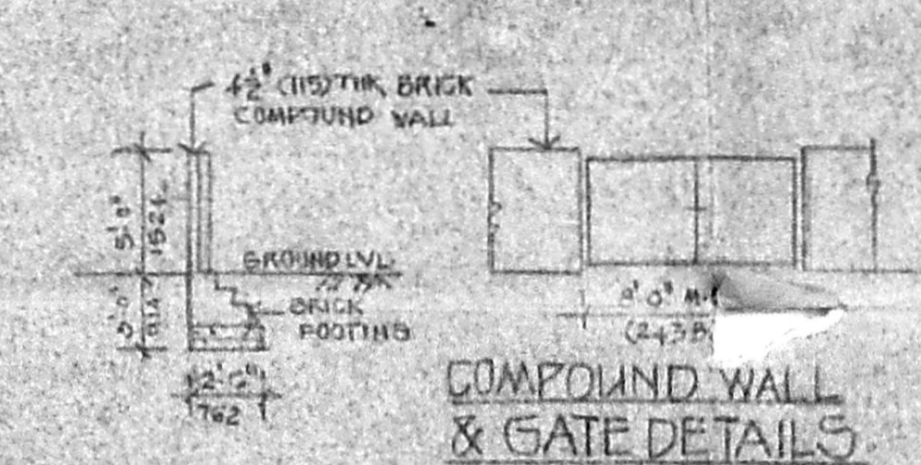

LICENSED SURVEYOR: SATNAM SINGH & ARDI AID.

Registered Architect
No. CA/73/5246

Licensed Surveyor
No. SA/10/1984

OWNER: ...

PROPOSED FLATS AT ALAPPAKKAM
PLOT NO 3, ANNA MAIN ROAD,
III CROSS ST, MADURAVOYAL MATH-
URA ALAPPAKKAM VILLAGE, 5th 41/2
SAIDAPET TK, CHENNAI 600 010.

SCALE: 1" = 8'-0" (1:200)

DATE:

DRAWN:

CHECKED:

ARCHITECT:

SATNAM SINGH & ARDI AID.

ARCHITECT & INTERIOR DESIGNER

4/3, MANDAPAM CROSS ROAD,
KILPAUKI, MADRAS-600 010.

305 NO
247
DRS NO